

Eagle Eye Equities

June 28, 2018

Index

Punter's Call
Looking Trendy
Nifty Day Trader
Smart Charts
Momentum Swing
CTFT (Carry Today For Tomorrow)
Premium Technical View
Bank Nifty
Bank Nifty Day Trader
Day Trader's Hit List

Visit us at www.sharekhan.com

Sharekhan

by BNP PARIBAS

For Private Circulation only

Punter's Call

Bears take charge

June 27, 2018

The Nifty opened on positive note today only to face selling pressure, which aggravated as the day progressed. Consequently the opening level turned out to be the highest level for the day, resulting into a bearish “Belt Hold” candle formation. Not only that, the index has also formed an Engulfing bear candle today. On the way down, the index has broken the swing low of 10701 as well as the crucial daily moving averages. These observations indicate that the distribution over last few sessions is finally over and the bears have taken charge completely. The benchmark index now looks poised to test the May low of 10417 with potential to slide down to significantly lower levels. On the flip side, 10785-10800 shall now act as a key hurdle zone.

Other technical observations

On the daily chart, the Nifty is below the 20-day moving average (DMA) and the 40-DEMA, i.e. 10752 and 10691 respectively. The momentum indicator is in bearish mode on the daily chart.

On the hourly chart, the Nifty is below the 20-hour moving average (HMA) and the 40-HEMA, i.e. 10760 and 10757 respectively. The hourly momentum indicator is in bearish mode. The market breadth was negative with 273 advances and 1490 declines on the National Stock Exchange.

Nifty daily: 10,671.4

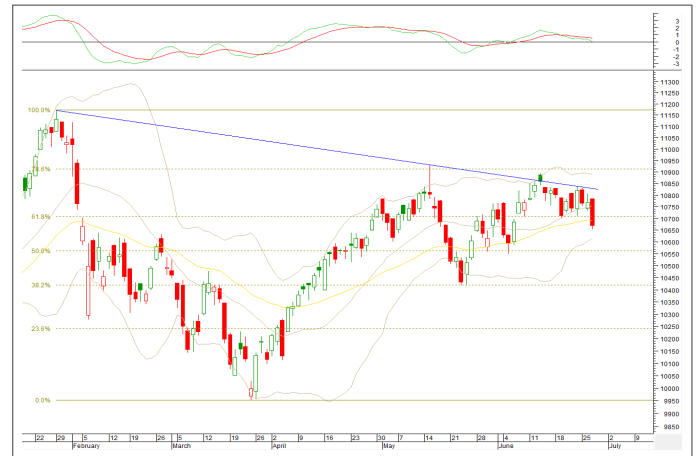

60-minute

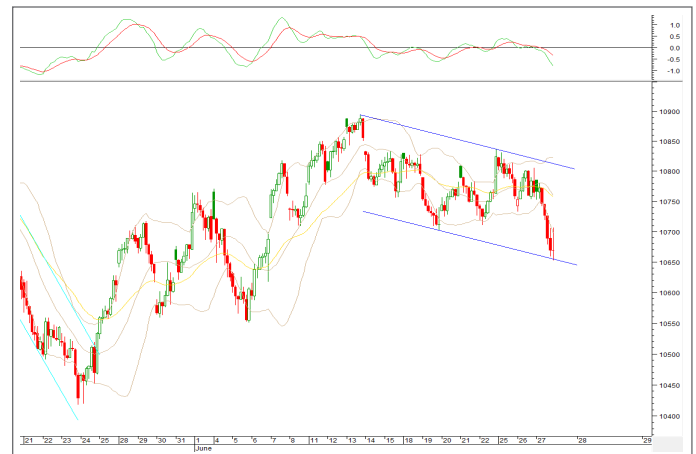

Market breadth

	BSE	NSE
Todays Close	35,217.11	10,671.4
Advances	493	273
Decline	2,186	1,490
Unchanged	116	300
Volume (Rs.)	2,438.5 cr	28,822 cr

Looking Trendy

Short Term Trend

Index	Target	Trend	Reversal	Support / Resistance
Nifty	10160	↓	10930	10160 / 10930

Medium Term Trend

Index	Target	Trend	Reversal	Support / Resistance
Nifty	9800	↓	11172	9800 / 11172

Icon guide

↑ Up	↓ Down	↔ Sideways	↘ Downswing matures	↗ Upswing matures
------	--------	------------	---------------------	-------------------

Nifty Day Trader

Support	Resistance
10615	10691
10520	10752
10388	10786
20 DSMA	40 DEMA
10752	10691

Smart Charts

Date	Scrip Name	Action	Stop Loss (On closing Basis)	Buy Price/ Sell Price	Call Closing Price/ CMP	Potential% P/L at Exit/ Current	Target 1	Target 2
27-Jun-18	Ibulhsgfin July Fut	Sell	1220.00	1187.05	1185.65	0.12%	1115.00	1067.00
27-Jun-18	Tata Global July Fut	Sell	276.00	262.75	262.75	0.00%	237.00	210.00
27-Jun-18	M&M Fin July Fut	Sell	499.00	479.65	465.50	2.95%	445.00	430.00
27-Jun-18	Manappuram Fin July Fut	Sell	104.50	100.65	97.90	2.73%	93.50	88.00
21-Jun-18	Canara Bank July Fut	Sell	Booked Profit	259.95	246.00	5.37%	248.00	236.00
20-Jun-18	RBL Bank July Fut	Buy	Booked Profit	551.50	571.25	3.58%	575.00	605.00
1-Jun-18	DCB Bank June Fut	Sell	188.50	181.80	168.65	7.23%	166.00	151.00

NOTE: Kindly note that all stop losses in Smart Charts are on closing basis unless specified.

TPB: Trailing profit booked

Momentum Swing

Action Date	Scrip Name	Action	Stop Loss/ Reversal	Buy Price/ Sell Price	Call Closing Price/CMP	Potential% P/L at Exit/ Current	Target 1	Target 2
27-Jun-18	Bharti Airtel July Fut	Sell	382.50	375.30	376.45	-0.31%	365.00	361.00
27-Jun-18	Balampur chini July Fut	Sell	67.50	65.65	67.05	-2.13%	63.70	63.00
27-Jun-18	Just Dial July Fut	Sell	553.00	541.45	533.00	1.56%	525.00	510.00
27-Jun-18	Escorts July Fut	Sell	Booked Profit	875.90	860.30	1.78%	858.00	848.00
26-Jun-18	Apollo Hospital July Fut	Sell	1050.00	1028.00	1019.15	0.86%	1013.00	1000.00
26-Jun-18	IOC July Fut	Buy	Stopped Out	168.05	161.40	-3.96%	173.00	175.50
25-Jun-18	KTK Bank June Fut	Sell	Booked Profit	114.70	110.60	3.57%	110.00	107.00

NOTE: Kindly note that all stop losses in Momentum swing are on an intra-day basis.

TPB: Trailing profit booked

- 1) The stop loss should be placed after 9.17am in order to avoid freak trade
- 2) The same will be revised in the TradeTiger terminal every day for the pop-ups

CTFT (Carry Today For Tomorrow)

Action date	Scrip Name	Action	Segments	Stop Loss/ Reversal	Reco Price	Closing Price/ CMP	Potential P/L at CMP (%)	Target 1	Target 2
26-Jun-18	Muthoot Finance June Fut	Buy	Fut	Booked Profit	387.75	393.00	1.35%	393.00	399.00

TPB: Trailing profit booked

- 1) The stop loss should be placed after 9.17am in order to avoid freak trade
- 2) The same will be revised in the TradeTiger terminal every day for the pop-ups

Premium Technical View

Action date	Scrip Name	Action	Segments	Stop loss (On Closing Basis)	Reco Price	Closing Price/ CMP	Potential P/L at CMP(%)	Target 1	Target 2
25-Jun-18	Union Bank July Fut	Sell	Fut	89.00	84.00	81.85	2.56%	77.50	72.00
14-Jun-18	City Union Bank	Buy	Cash	179.00	188.00	183.30	-2.50%	197.50	210.00

*DCL # CMP ^Intra-day Tgt. = Target Rwd. = Reward

Bank Nifty

Short Term Trend

Index	Target	Trend	Reversal	Support / Resistance
Bank Nifty	24325	↓	26975	24325 / 26975

Medium Term Trend

Index	Target	Trend	Reversal	Support / Resistance
Bank Nifty	23500	↓	27250	23500 / 27250

Icon guide

↑ Up	↓ Down	↔ Sideways	↘ Downswing matures	↗ Upswing matures
------	--------	------------	---------------------	-------------------

Bank Nifty Day Trader

Support	Resistance
26221	26516
26079	26709
25800	26830
20 DSMA	40 DEMA
26516	26221

Bank Nifty Daily

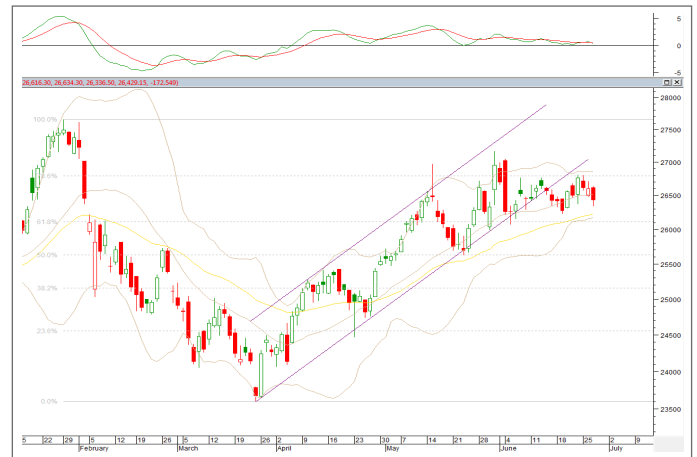

Day Trader's Hit List

For June 28, 2018						
Scrip Name	Support Levels		Close (Rs.)	Resistance Levels		Action
	S2	S1		R1	R2	
NIFTY Futures	10590.0	10630.0	10671.0	10710.0	10752.0	Go Short Below S1
Bank Nifty Futures	26220.0	26321.0	26429.4	26550.0	26680.0	Go Short Below S1
Axis Bank	494.0	501.0	507.55	514.0	522.0	Go Short Below S1
BHEL	69.5	70.3	71.1	71.8	72.6	Go Short Below S1
BPCL	372.0	376.0	380.60	385.0	390.0	Go Short Below S1
INFOSYS	1245.0	1259.0	1271.5	1284.0	1299.0	Go Short Below S1
ICICI Bank	273.0	276.5	279.7	283.0	285.9	Go Short Below S1
LIC Housing	468.0	472.0	476.0	480.0	484.0	Go Short Below S1
LNT	1210.0	1221.0	1231.9	1242.0	1253.0	Go Short Below S1
Reliance Industries	946.0	955.0	963.7	972.0	981.0	Go Short Below S1
SBI	256.5	259.0	261.2	263.0	265.5	Go Short Below S1
SunPharma	564	570	575.9	582	588	Go Long AboveR1
Tata Motors	265.0	268.0	270.9	274.0	276.5	Go Short Below S1
Yes Bank	329.0	332.0	334.4	337.0	340.0	Go Short Below S1
TISCO	531.0	536.0	542.0	548.0	553.0	Go Short Below S1
TCS	1828.0	1843.0	1857.0	1870.0	1889.0	Go Long AboveR1

*Note: Closing price of Nifty futures is last traded price of Nifty futures on NSE
SL=Stoploss

Sharekhan

by BNP PARIBAS

Know more about our products and services

For Private Circulation only

Disclaimer: This document has been prepared by Sharekhan Ltd. (SHAREKHAN) and is intended for use only by the person or entity to which it is addressed to. This Document may contain confidential and/or privileged material and is not for any type of circulation and any review, retransmission, or any other use is strictly prohibited. This Document is subject to changes without prior notice. Kindly note that this document is based on technical analysis by studying charts of a stock's price movement and trading volume, as opposed to focusing on a company's fundamentals and as such, may not match with a report on a company's fundamentals. (Technical specific) This document does not constitute an offer to sell or solicitation for the purchase or sale of any financial instrument or as an official confirmation of any transaction. Though disseminated to all customers who are due to receive the same, not all customers may receive this report at the same time. SHAREKHAN will not treat recipients as customers by virtue of their receiving this report.

The information contained herein is obtained from publicly available data or other sources believed to be reliable and SHAREKHAN has not independently verified the accuracy and completeness of the said data and hence it should not be relied upon as such. While we would endeavour to update the information herein on reasonable basis, SHAREKHAN, its subsidiaries and associated companies, their directors and employees ("SHAREKHAN and affiliates") are under no obligation to update or keep the information current. Also, there may be regulatory, compliance, or other reasons that may prevent SHAREKHAN and affiliates from doing so. This document is prepared for assistance only and is not intended to be and must not alone be taken as the basis for an investment decision. Recipients of this report should also be aware that past performance is not necessarily a guide to future performance and value of investments can go down as well. The user assumes the entire risk of any use made of this information. Each recipient of this document should make such investigations as it deems necessary to arrive at an independent evaluation of an investment in the securities of companies referred to in this document (including the merits and risks involved), and should consult its own advisors to determine the merits and risks of such an investment. The investment discussed or views expressed may not be suitable for all investors. We do not undertake to advise you as to any change of our views. Affiliates of Sharekhan may have issued other reports that are inconsistent with and reach different conclusion from the information presented in this report.

This report is not directed or intended for distribution to, or use by, any person or entity who is a citizen or resident of or located in any locality, state, country or other jurisdiction, where such distribution, publication, availability or use would be contrary to law, regulation or which would subject SHAREKHAN and affiliates to any registration or licencing requirement within such jurisdiction. The securities described herein may or may not be eligible for sale in all jurisdictions or to certain category of investors. Persons in whose possession this document may come are required to inform themselves of and to observe such restriction.

The analyst certifies that the analyst has not dealt or traded directly or indirectly in securities of the company and that all of the views expressed in this document accurately reflect his or her personal views about the subject company or companies and its or their securities and do not necessarily reflect those of SHAREKHAN. The analyst further certifies that neither he nor his relatives has any direct or indirect financial interest nor have actual or beneficial ownership of 1% or more in the securities of the company nor have any material conflict of interest nor has served as officer, director or employee or engaged in market making activity of the company. Further, the analyst has also not been a part of the team which has managed or co-managed the public offerings of the company and no part of the analyst's compensation was, is or will be, directly or indirectly related to specific recommendations or views expressed in this document.

Either SHAREKHAN or its affiliates or its directors or employees / representatives / clients or their relatives may have position(s), make market, act as principal or engage in transactions of purchase or sell of securities, from time to time or may be materially interested in any of the securities or related securities referred to in this report and they may have used the information set forth herein before publication. SHAREKHAN may from time to time solicit from, or perform investment banking, or other services for, any company mentioned herein. Without limiting any of the foregoing, in no event shall SHAREKHAN, any of its affiliates or any third party involved in, or related to, computing or compiling the information have any liability for any damages of any kind.

Compliance Officer: Mr. Joby John Meledan; Tel: 022-61150000; For any queries or grievances kindly email igc@sharekhan.com or contact: myaccount@sharekhan.com

Registered Office: Sharekhan Limited, 10th Floor, Beta Building, Lodha iThink Techno Campus, Off. JVLR, Opp. Kanjurmarg Railway Station, Kanjurmarg (East), Mumbai – 400042, Maharashtra. Tel: 022 - 61150000. Sharekhan Ltd.: SEBI Regn. Nos.: BSE / NSE / MSEI (CASH / F&O / CD) / MCX - Commodity: INZ000171337; DP: NSDL/CDSL-IN-DP-365-2018; PMS: INP000005786; Mutual Fund: ARN 20669; Research Analyst: INH000000370; For any complaints email at igc@sharekhan.com. Disclaimer: Client should read the Risk Disclosure Document issued by SEBI & relevant exchanges and the T&C on www.sharekhan.com; Investment in securities market are subject to market risks, read all the related documents carefully before investing.